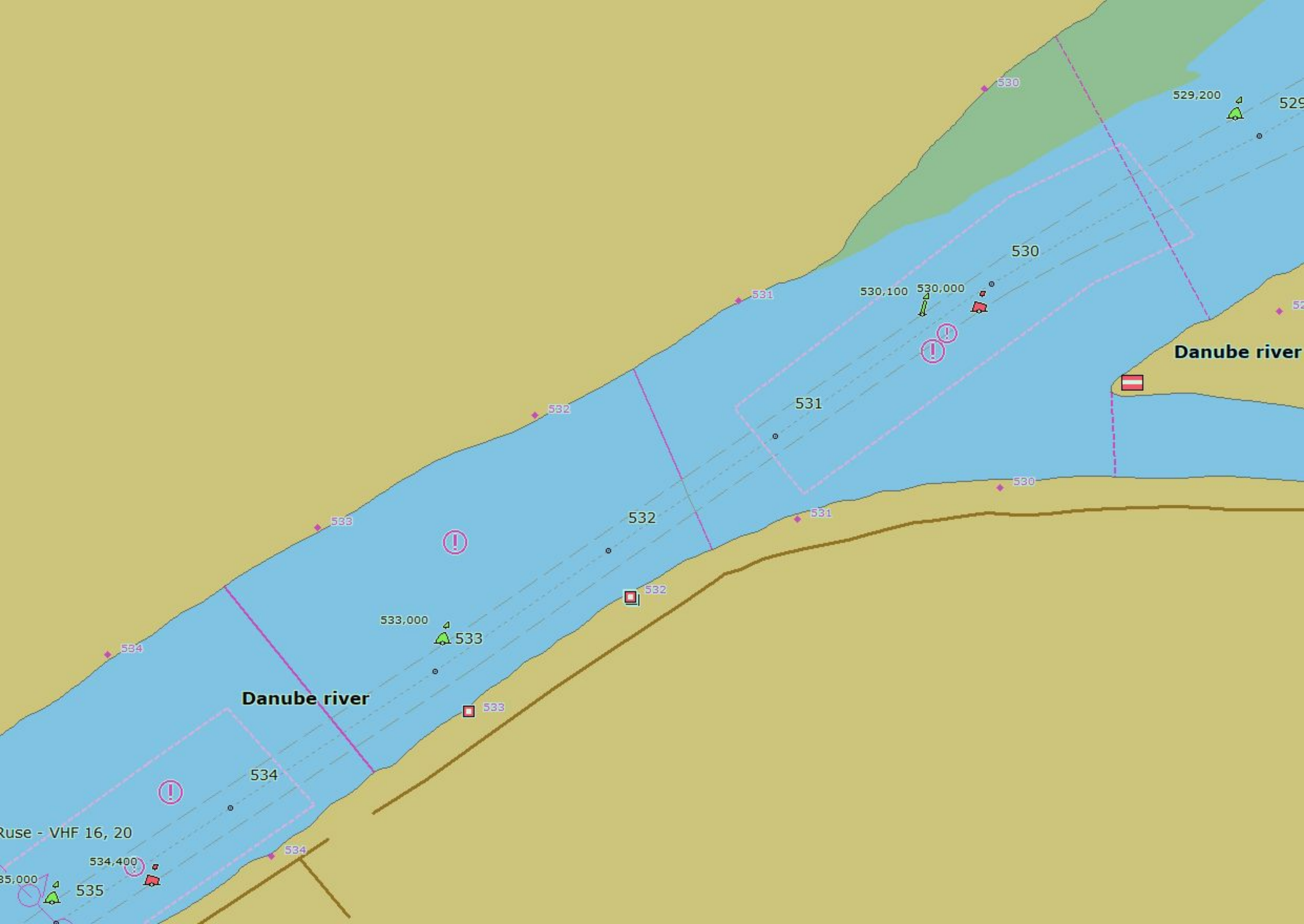
530
529,200
529
530
530,100
530,000
531
Danube river
531
532
530
531
533
532
532
533,000
533
534
533
Danube river
534
Ruse - VHF 16, 20
534
534,400
35,000
535